



(Select Tower)

Tower H | Tower J | Tower K | Tower L | Tower M | Tower N



### **Tower H:**

External painting work is in progress.  
Level 8 flooring work is in progress.





### **Tower J:**

Level 15 Roof completed, Level 16 roof work is in progress.

Level 2 washroom dado work is in progress.



**Tower K:**

Level 19 lobby flooring/cladding work is in progress.

Level 19 flooring work is in progress.

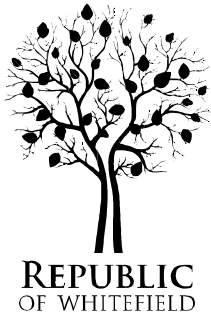



## Tower L

Level 5 flooring work is in progress  
Level 2 kitchen dado work is in progress





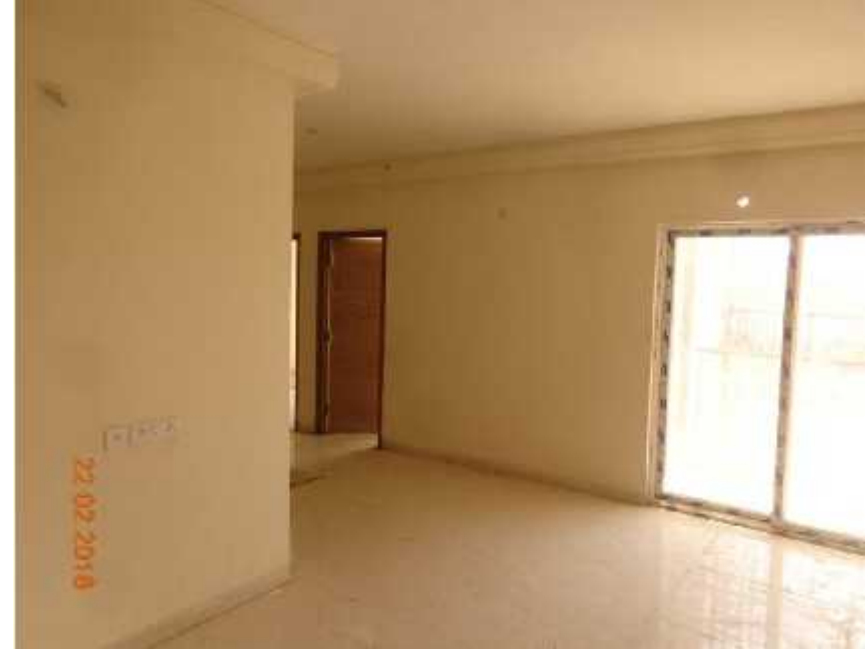

### **Tower M:**

Level 19 flooring work is in Progress.

Level 2 painting work is in Progress.



**Tower N:**

Level 5 painting work is in Progress.

Level 15 kitchen dado work is in progress.

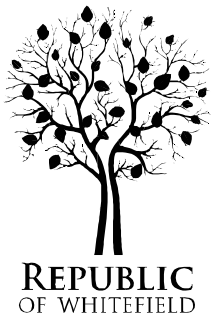



### Amenities

- (i) Restrooms
- (ii) Red Soil Filling & Plantation in Cricket Field
- (iii) Kid's Play Area\
- (iv) Bird's Eye view of all the out door amenities.





Amenities

# DivyaSree Times

PERKS OF HAVING YOUR FRIENDS  
AS NEIGHBOURS AT REPUBLIC OF WHITEFIELD.

Thank you for being part of Republic of Whitefield family. We are sure your experience with us has been delightful and you would love to share it with your dear ones. So here's the opportunity to share the bounty of living in a Republic of Whitefield community.

Refer your friend and avail the following:

- 1. On successful closure of a referral, the existing client will be eligible for 1% payout on the base value of the unit.
- 2. On successful closure of 2nd referral, the existing client will be eligible for 1.5% payout on the base value of the unit.
- 3. On successful closure of 3rd referral, the existing client will be eligible for 2% payout on the base value of the unit.

Contact :

Email : [srinath.t@divyasree.com](mailto:srinath.t@divyasree.com)

Phone : 7760021649

**Thanks**

**Team CRM**

Contact : [crm@row.co.in](mailto:crm@row.co.in) , 1800 419 3366

